Wheeling

SUPER Channeldrain®
COP-R-LOY® ROOFING
protects better . . . lasts longer

You guard your property best with Wheeling Channeldrain roofing. Its Cop-R-Loy steel coated with pure zinc lasts and lasts . . . gives extra protection against rust and corrosion. Extra lap and extra channel guard more effectively against leaks. Come in and see our selection of Channeldrain Roofing and Roof Trimmings.

MADE TO LAST BY WHEELING

Just Received a Carload, $10.00 per square

Appomattox Hardware Co., Inc.
APPOMATTOX, VIRGINIA

Oakville

We are glad to hear that the sick is improving. Mrs. John Mann is in Virginia Baptist Hospital after an operation and is getting on nicely. O. W. Martin Jr. is in Memorial Hospital doing fine will be home Tuesday or Wednesday. Mrs. Mary Martin Came home Sunday from Hospital. We do hope they will soon be out again.

Mr. and Mrs. Clarke Moore had as their Sunday guest Mr and Mrs. Tom Coleman of Scottsville, Va. and grandson. Mrs. M. F. Catlett, Mr. and Mrs. Milton Hunter of Brookneal.

Mr. and Mrs. Herbert Richardson and family, Mr. and Mrs. Jimmy Marshall and Mr. and Mrs. Benely Martin spent last week at Virginia Beach on vacation.

We were sorry to hear of Miss Grace Hackworth's mother death, last week. Mrs. Wesley Coleman, Mrs. O. W. Martin Jr., Mrs. Garland Burcher, Mrs. Clark Moore attended the funeral. It was in Lynchburg.

Mr. Kenneth Moore of Beckly, West Va. spent several days with his mother, Mrs. Ellen Moore.

Mr. Warren Martin has returned to his home in Calfornia after spending several weeks with his parents, Mr. and Mrs. Graydon Martin.

Mr. and Mrs. Garland Burcher and boys, spent the week end with his mother in Howardsville.

Oran Moselem Europeans strive for peane.

Soblen flight called "very dishonorable.

Refugee and bill clears congress.

Send in your news early, please

About Your Home

It is possible to achieve some startling results from the lowly burlap seed bag. Burlap material is being used to make attractive clothes, household items, drapes, slip covers and as wall covering in the place of wallpaper.

It is done with al-fabric dyes and some simple needlework. The bags must be washed and in some cases lightened with color remover. The burlap can then be dyed. Fabric dyes come in fifty colors or more.

The burlap bags for conversion can be either salvaged feed bags or new ones purchased at very little cost.

Preparing the bags for dyeing is simple. open the seams by pulling the thread of the chain stitch and stich the raw edges on the sewing machine to prevent raveling. To wash, place the burlap in soap suds and soak for a couple hours to remove the printing. Rinse and the material is ready for the dye-bath.

If you want to lighten the natural burlap color in order to dye the fabric a light color, just put the burlap in a color-remover solution and follow the direction on the box. use fresh solution for each bag. However, don't use the washing machine to remove color since the large amout of water would dilute the color-remover and weaken its action.

The dyeing process is the same as for other fabrics. Use about one ounce of dye to six quarts of water for the average-size bag.

Colored Dots

A sucessful vacation bible school was reported by Mount Shiloh Baptist Church last Friday July 20 at its commencement exercises. Mr. McKinley was general superintendent. He was assisted by the following leaders: Mrs. Mattie Paige, Miss Helena Reed, Rev. Johnny Paige and Mrs. Fanchon Williams A total of 38 children and 7 adults attended the week of bible study.

A pew rally will be held at the Galilee Baptist Church this fifth Sunday evening at 7:30 The Promise Land Baptist Church, pastor and choir will be the special guest. The general public is invited to attend.

Regular preaching services were held at the Promise Land Baptist Church last Sunday morning. The pastor delivered a helpful message. A few visitors were present. The church choir rendered special music. The offering for the day was very good. The Lords supper was served at the close of the morning worship.

The ninetieth session of the Hasadiah Baptist Association will be held with the Rivermount Baptist Church next Thursday and Friday. The theme of the association this year is: A vitalizing church for such a time. The host pastor, Rev. Herman Ford will conduct the devotions. The inspirational message will be given by the Rev. T. A. Sandifer. Rev. R. Q. Lawing will deliver the annual sermon. Rev. C. L. Brown, moderator will deliver his address at 2:50 p. m. Miss Westall Allen, president of the Ladies auxiliary will deliver her annual adress at 2:10 p. m. The following ministers and lay speakers will appear on the program: Mr. Warren Scott, Mr. C. A. Ellis, Mrs. D. A. Jones, Rev. H. J. Hendericks, Rev. H. R. G. Venable, Mrs. Carrie Dickerson and Dr. M. C. Allen.

The Rev. R. Q. Lawing and the Galilee Junior choir rendered special services at the Scott Zion Baptist Church in Madison Heights last Sunday. The service was enjoyed by all who attended.

The annual revival began at the Jordan Baptist Church last fourth Sunday with all day services. The pastor Rev. Sandifer delivered the morning sermon. The Rev. Freeman Johnson will be evanglist for the week. The public is invited to attend.

The Fifth Sunday Union of the Connerstone convention will hold its regular meeting with Promise Land Baptist Sunday School on this fifth Sunday beginning at 10: a. m. The public is invited to attend.

Mr. Scott Palmer is undergoing special treatment in the Lynchburg general hospital.

Deacon Henry Nowlin was taken to the Lynchburg General hospital for special treatment last Saturday.

Mrs. Delia Ellis is reported as doing nicely and will return home very soon after an operation in the Lynchburg General hospital.

Mr. and Mrs. Nathan Davis are visiting their mother in-law. They arrived in Appomattox from New York City on July 2, 1962. They are staying 2 weeks. They will leave Appomattox Sunday morning.

Mrs. Peggy Keil From New York visited her sister. She left Thursday.

COSWELL
DRIVE-IN THEATRE
APPOMATTOX, VIRGINIA

- Friday, Saturday, July 27-28 TOMBOY AND THE CHAMP also SWORD OF SHERWOOD FOREST
- Sunday, Monday, July 29-30 Rock Hudson-Gina Lollabrigida Sandra Dee in COME SEPTEMBER
- Tues., Wed., Thurs., — July 31 August 1-2 Jack Lemon-Rickey Nelson in The Wackiest Ship In The Army

- Eyes Examined
- Glasses Fitted
- Prescriptions Filled

Dr. B. A. Belkin
Optometrists - Opticians
Victor 7-8221 1105 Main

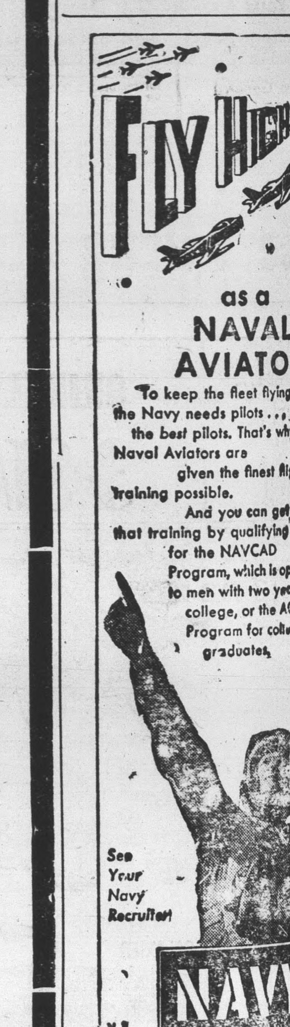

as a NAVAL AVIATOR

To keep the fleet flying the Navy needs pilots . . . the best pilots. That's why Naval Aviators are given the finest flight training possible. And you can get that training by qualifying for the NAVCAD Program, which is open to men with two years' college, or the AOC Program for college graduates.

PRINTING
ANY QUANTITY
BEST QUALITY
THE TIMES VIRGINIAN
APPOMATTOX, VIRGINIA

BEST FURNITURE COMPANY
Route 460 1 Mile East of Appomattox, Va.

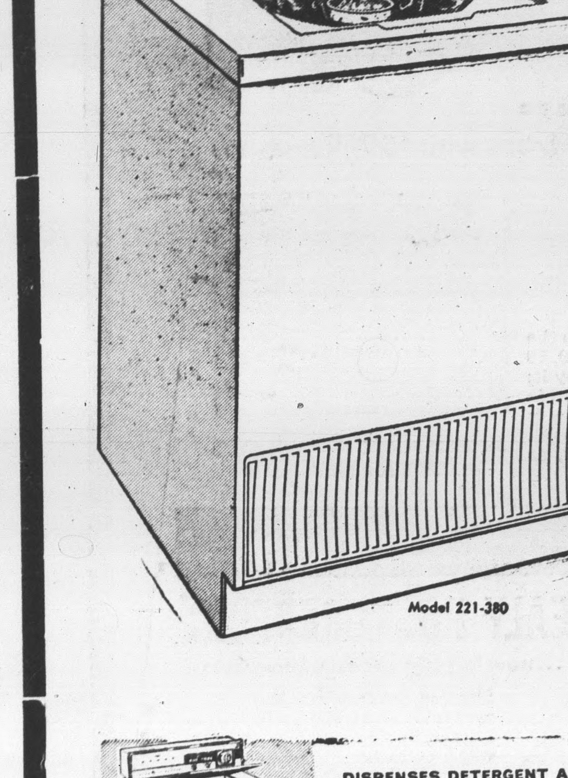
Model 221-380

DISPENSES DETERGENT AND BLEACH Automatically!
NEW FAMILY-SIZE PORCELAIN TUB
3 cycles • 3 wash temperatures
2 rinse temperatures
3-way filtering
222-380-0
NORGE Automatic Washer

2 GREAT SALE VALUES IN ELECTRIC RANGES

DELUXE 36-INCH NORGE AUTOMATIC ELECTRIC RANGE

Big Trade-In Allowance

INFINITE HEAT CONTROLS
New controls give you an unlimited number of measured heats for each surface unit.

AUTOMATIC CLOCK-TIMER

HI-SPEED SURFACE UNITS!

THESE DELUXE FEATURES, TOO!
- Full-width fluorescent light
- Picture window in oven door
- Char-coil speed broiler
- New decorator styling

DON'T TOIL OVER AN OLD HOT STOVE THIS SUMMER!

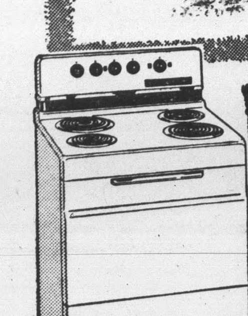
Model E-30

SPECIAL BUY
NORGE 30-INCH ELECTRIC RANGE
- Giant 24½-inch oven
- Hi-speed surface units
- 7 cooking speeds
- Speed broiler

TERMS - FREE DELIVERY

Evergreen

Evergreen July 23—The Methodist Revival is in progress here this week.

Mr. and Mrs. Mowyer and family of Lynchburg Mr. and Mrs. Jack Hedge and family were luncheon guest of Mr. and Mrs. Courtney Franklin and family last Sunday. Home made ice cream and cake served in the evening was enjoyed by all.

Mr. J. P. Paulette has returned home from hospital. Hope he will soon be better.

Mrs. C. J. Paulette has returned home after spending two weeks with Mr. and Mrs. Harry T. Ferguson and family at Vera.

Miss Mabel Farmer of Hampton, is visiting Mrs. Clara Garrett,

Mr. and Mrs. B. C. Taylor and boy of Lewisburg, West Va. visited relatives here last week end.

Mr. and Mrs. Caurtney Franklin and daughter Va., and Mr. and Mrs. J. J. Franklin and family went on a trip recently.

Mr. G. W. Glover and daughter Mrs. Mary Sullivan called to see Mr. J. P. Paulette Saturday evening.

Mr. and Mrs. Jesse Franklin and family called in the homes of Mr. and Mrs. Joshua Moon and family and Mr. and Mrs. D. J. Moon. Last Sunday p m.

Luncheon guests of Mr. and Mrs. Bobby Canada and family Sunday were Mr. and Mrs. Lewis Harvey and daughters Linda and Sue and Mrs. Katie Austin Phenix.

Mrs. Mary Sullivan o fLynchburg spent the week with her parents Mr. and Mrs. G. W. Glover.

United States exports rose in May.

McNamara sees tide turning on Vietnam Reds.

Franco endorses democracy of Common Market.

NOW! 36 MONTH Field Hazard Guarantee

GENERAL NYLON SPECIAL TRACTOR TIRE

Now . . . your farm tire investment is protected by an exclusive 3-year guarantee against all normal field hazards. And talk about performance . . . General's new Nylon Special out-pulls, out-works, out-plows any other tractor tire you can buy. Protection and performance . . . combined in a single tire, the General Nylon Special . . . at new low prices.

36 MONTH GUARANTEE
The General Tire & Rubber Company guarantees to the original purchaser the 'All Grip Traction-Nylon Special' and 'All Grip Traction-Nygen-Jumbo Lug' against failure resulting from bruise and furrow breaks, snagging, or cutting for a period of 36 months from date of purchase when used in normal farm service.

BUY NOW—PAY WHEN YOU GET PAID

Webb's Tire Service
APPOMATTOX, VIRGINIA

COMMENT ON SPORTS

BY PETE FRITCHIE

WASHINGTON, D. C. — In the American League about this time of year the pennant race is usually narrowed down to at least two or three contenders. Often the New York Yankees have already asseeted their authority by this time and the surprises for the reason are over.

But not this year. The Yankees are having trouble and four or five teams are trying to make noises like pennant contenders. The most surprising of these teams is the Los Angeles Angels, who were supposed to go nowhere this year.

But when the traditional July 4th rolled around the Angels were in here trying to scare the leaders. So were the Minnesota Twins, the next biggest surprise in the league. In addition, there was still hope in Detroit and Baltimore — that the Tigers and Orioles might yet win out.

And the Cleveland Indians, another surprise contender, have been doing best of all the surprise contennders, having — earlier in the year - swept four from the Yankees. The Chicago White Sox are a solid club and still have a chance.

The question is: "Will the Yankees pull away from all these upstart clubs, as usual, or will there be a race down to the wire there year — in traditional National League style?" It is a hard one to answer. The Tigers should not fold since they were rated a contender and have been cripped with injuries.

Chicago, under Al Lopez, might get hot — they did late last season, for a time. The Indians could remain in there, too. They have the second best all-time record in the league and might make a race out of it almost any year. The Twins and Los Angeles Angels seem more suspect. The Orioles don't figure as a pennant winner but should be rated an outside chance.

Why have the Yanks been stumbling? For one thing Louis Arroyo, star reliefer of the 1961 championship team, has been off form. Mickey Mantle has been hurt. Whitey Ford, the key man in 1961 — not Mantle or Maris — has been out for a time.

If the club is sound from here on in, andof Ford is not lost, The Yankees are going to be hard to beat. However, Manager Ralph Houk has shown signs of strain and, on one occasion, displayed a loss of control which was surprising. This sort of thing can hurt any ball club and it hurt the Yankees.

Houk could win the pennant or lose it with his behavior. There seems to be plenty of clubs to lose it too, if he plays it that way.

the BEST is
NONE TOO GOOD
for the ONLY pair of
EYES YOU'LL
EVER HAVE

For COMPLETE Eye Care
CONSULT YOUR
Eye Physician
THEN SEE YOUR
Guild Optician

GUILD OPTICIANS
A.G. JEFFERSON
INC.
GROUND FLOOR ALLIED ARTS BLDG.
REGISTERED OPTICIANS

SOCIAL SECURITY

By MARY E. BOOKER

Area employers are reminded that their reports of employee wages are due by July 31.

The reports must be made to the Internal Revenue Service and must cover the 3-month period April through June.

Some employers, especially new ones, mistakenly feel they do not have to submit a report when they have only one employee or if the amount of wages paid is small. This misunderstanding may cause the employer to have to pay a penalty and interest later. The law specifies that the wages of all workers in jobs under social security must be reported regardless of how small the amount and even if only one person is employed. This law applies to employers of household help, as well as to business employers.

In general, if a person—including a maid, handyman, cleaning woman, or baby sitter — has been paid as much as $50 in cash wages during the 3-month period, April through June, a report of these earnings should be made to the Internal Revenue Service by July 31. In addition, earnings reports should be made on farm workers who received less than $50 in cash wages. More details on reporting the earnings of a farm worker can be obtained from either an Internal Revenue or a social security office.

A special, ready-to-mail form — number 942 — is available for employers of household workers in making earnings reports. These forms can be secured from an Internal Revenue Office and take only a few minutes to complete.

Employers and employees are reminded that reporting of earnings is important since future social security benefits to the worker and his family are based on earnings credited to the worked's social security account.

More complete information and necessary reporting forms may be obtained from the nearest Internal Revenue office.

FHA LOANS FOR FORESTRY

Loan funds for forestry purposes may be used to clear and prepare land for tree planting, purchase and plant forest seed or trees, buy land or refinance debts on land that is to be used for forestry purposes, and to pay other costs of producing and harvesting trees.

Loan funds may also be used to carry out approved forestry practices on the farm such as fencing, pest control, thinning and fire protection.

The maximum repayment period of the loan depends on what the funds are used for but may not exceed 40 years. The interest rate is 3 percent per year on the unpaid principal. Funds in the loan for other than forestry purposes will bear 5 percent interest.

Further information on these loans may be obtained at the county office of the Farmers Home Administration located at Farmville. Funter P. Evans is the County Supervisor. Mr. Evans also has parttime office hours at Appomattox at the ASCS office on Tuesday mornings from 9:00 to 9:30 a. m.

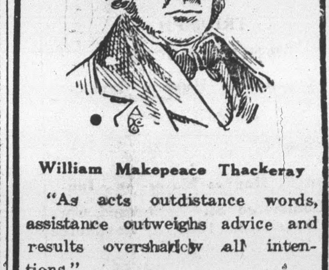

William Makepeace Thackeray

"As acts outdistance words, assistance outweighs advice and results overshadow all intentions."

A service that furnishes complete relief from anxious, perplexing details. A praceful, tactfuul managemnet of occasion.

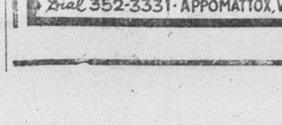

FASHION NOW

A trend towards shorter hair is nated in the recent hair-dos worn by many fashionable women. Up in front with deep angled waves, these new styles have displaced the bee hive and long bob to a great extent.

Prints have come into their own once more and are particularly beautiful in silks suits or with matching dresses and jackets. The solid color sheath worn with a printed coat is good.

Lovely roses in green, lavendar or gold are splashed across black or muted backgrounds. One very pretty suit has green leaves sprinkled across a white background.

An evening formal of jersey print is fashioned with a draped skirt and long sleeves.

Adenauer, on tour of France, was received politely.

For INSURANCE
SEE

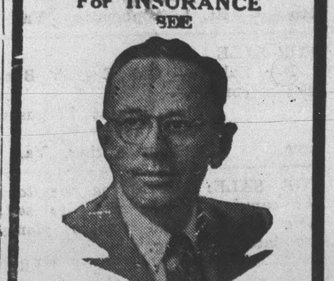

JOHN P. TAYLOR
Phones: Office 352-3663
Home: 352-2089
Appomattox, Va.

- Speeds growth
- Simplifies feeding
- Encourages roughage consumption
- Saves money

FREE FOLDER!
TWIN-MIX CALF FEEDING PROGRAM

Come in and ask for your free copy.

WIRTHMORE POULTRY-DAIRY-STOCK FEEDS

Appomattox Farmers Supply Co.

BANK as conveniently as you SHOP—

all at one central place:

OUR BANK, YOUR "SHOPPING CENTER OF FINANCIAL SERVICES"!

4% on SAVINGS DEPOSITED one year or more

3 1/2 % on Savings Deposited less than one year

THE
BANK of APPOMATTOX
Member Federal Deposit Insurance Corporation
APPOMATTOX VIRGINIA

IT IS OUR PLEASURE TO OPEN YOUR CHECKING ACCOUNT - TO SERVE ALL YOUR BANKING REQUIREMENTS. YOU ARE INVITED TO COME IN THIS WEEK AND OPEN YOUR ACCOUNT.

"Surrendered to Serve You"
The FARMERS NATIONAL BANK
APPOMATTOX - VA.
Member F.D.I.C. and FEDERAL RESERVE SYSTEM